

5

Select Earpiece Colour Options

Please Select 1



1 Colour

Choose 1 colour from section 6a



2 Colour
Marble
(Chargeable)

Choose 2 colours from section 6a



3 Colour
Marble
(Chargeable)

Choose 3 colours from section 6a

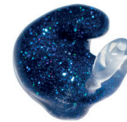

1 Colour
Gemz Finish
(Chargeable)

Choose 1 colour from section 6b

6a

Standard Earpiece Colours

When choosing multiple colour (marble) earpieces please tick 2 or 3 colours for each ear depending on the marble effect chosen.



Neon Pink



Magenta



Lilac



Blue



Azure Blue



Green



Camo Green



Lime Green



Neon Green



Neon Yellow



Yellow



Beige



Orange



Red



Black



Transparent



White

6b

Gemz Glitter Finish Colours (Chargeable)

Please Select 1 Left & 1 Right



Rose Quartz



Amber



Amethyst



Jade

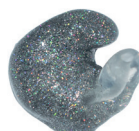

Diamond



Onyx



Turquoise

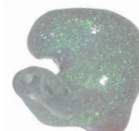

Pearl



Sapphire



Ruby

7

Laser Marked Personalisation



Please note CENS® are custom-made and are therefore non-returnable.

Special Instructions:

PLEASE SEND TWO GOOD SETS OF IMPRESSIONS WITH CUSTOM ORDERS.

SAVE AS

CLEAR FORM

Puretone Ltd
9-11 Henley Business Park
Trident Close, Rochester
Kent. ME2 4FR. UK.

Tel: 01634 719427
Fax: 01634 719450
Email: enquiries@puretone.net
Web: www.puretone.net

OF128-1.3 | OCT 23
puretone

INTERNAL USE ONLY

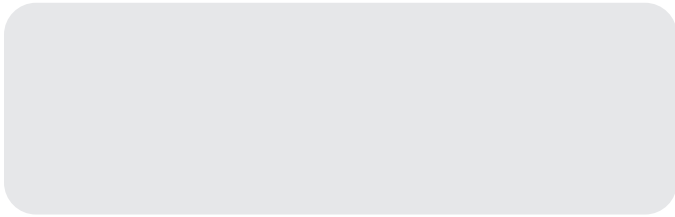

Imp Quantity _____

Imp Colour _____

Date _____

Signed _____

MOULD LAB

ALL <input type="checkbox"/>	OPERATION	DETAILS	OPERATOR INITIALS	DATE
<input type="checkbox"/>	Impression Check & Scan	_____	_____	_____
<input type="checkbox"/>	Print Cast Material	_____	_____	_____
<input type="checkbox"/>	Mould Material	_____	_____	_____
<input type="checkbox"/>	Finish/Smooth	_____	_____	_____
<input type="checkbox"/>	L & R Colour Dots	_____	_____	_____
<input type="checkbox"/>	Laser Mark	_____	_____	_____
<input type="checkbox"/>	Lacquer	_____	_____	_____

PRODUCTION

OPERATION	DETAILS	OPERATOR INITIALS	DATE
Pre Check	_____	_____	_____
	LEFT	RIGHT	
Module Serial Number	_____	_____	
Module Job Number	_____	_____	
Passive Serial Number	_____	_____	
Passive Job Number	_____	_____	

FINAL QA PASS

Operator _____

Date _____